

Violin 1

# Feliz Navidad

- Prospero año y Felicidad -

Words & Music JOSÉ FELICIANO  
arr. BRAM SOENTJENS

Moderato ♩ = 138

Violin 2

# Feliz Navidad

- Prospero año y Felicidad -

Words & Music JOSÉ FELICIANO  
arr. BRAM SOENTJENS

Moderato ♩ = 138

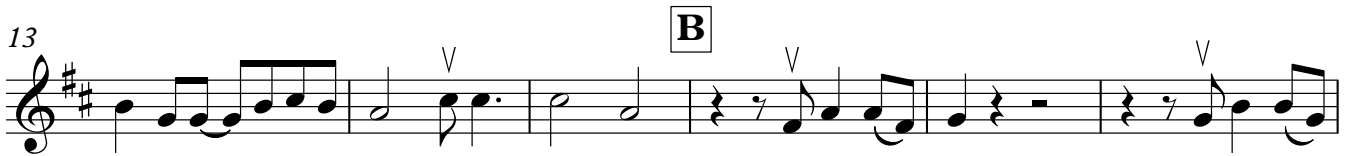

Violin 3

# Feliz Navidad

- Prospero año y Felicidad -

Words & Music JOSÉ FELICIANO  
arr. BRAM SOENTJENS

Moderato ♩ = 138

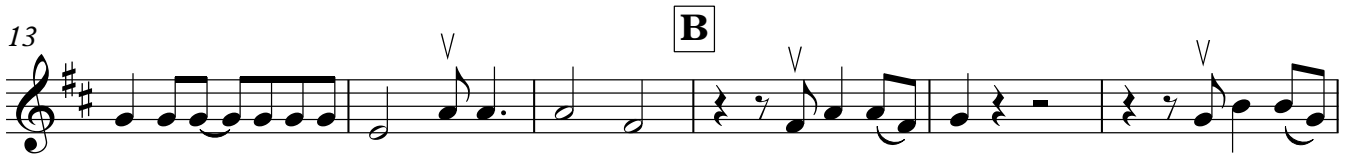

Violin 1

# Frosty the Snowman

"I'll be back on Christmas Day"

Words & Music W. ROLINS & S. NELSON  
arr. BRAM SOENTJENS

♩ = 120

2 **A**

*mf*

8 **B**

*mf*

13

19 **C**

3 4

*f*

27 **D**

*mf*

33 **E**

*mp*

39

*f*

Violin 2

# Frosty the Snowman

"I'll be back on Christmas Day"

Words & Music W. ROLINS & S. NELSON  
arr. BRAM SOENTJENS

♩ = 120

2 **A**

*mf*

8 **B**

*mf*

13

*mf*

19 **C**

3

*f*

27 **D**

*mf*

*mf*

33 **E**

*mp*

*mp*

39

*f*

2

*f*

Violin 3

# Frosty the Snowman

"I'll be back on Christmas Day"

Words & Music W. ROLINS & S. NELSON  
arr. BRAM SOENTJENS

♩ = 120

2 **A**

*mf*

8 **B**

*mf*

13

19 **C**

3

*f*

27 **D**

*mf*

33 **E**

*mp*

39

*f*

2

Violin 1

# Jingle Bells

- One Horse Open Sleigh -

Words & Music JAMES PIERMONT  
arr. BRAM SOENTJENS

♩ = 80

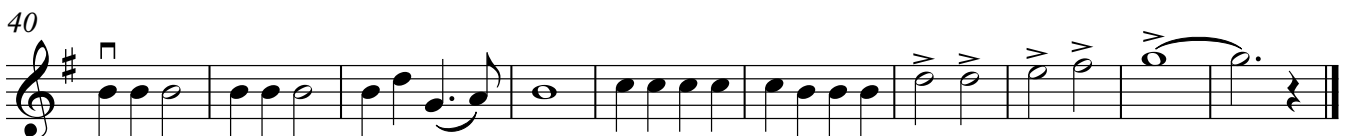
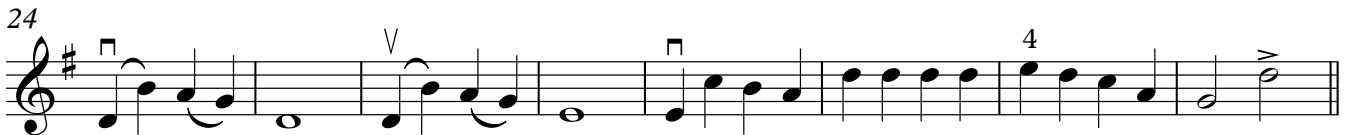
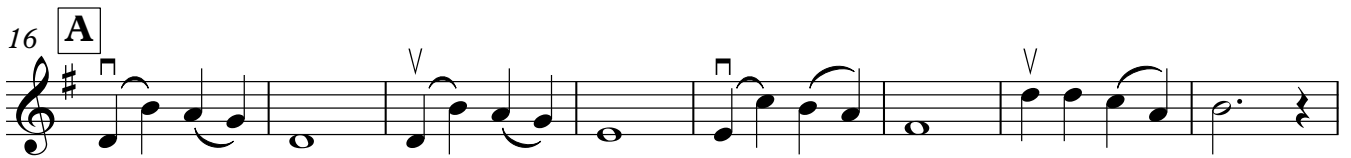

Violin 2

# Jingle Bells

- One Horse Open Sleigh -

Words & Music JAMES PIERMONT  
arr. BRAM SOENTJENS

♩ = 80

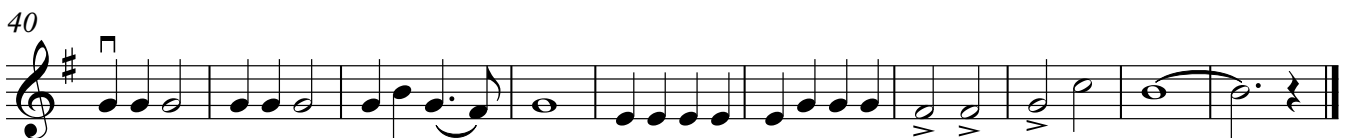
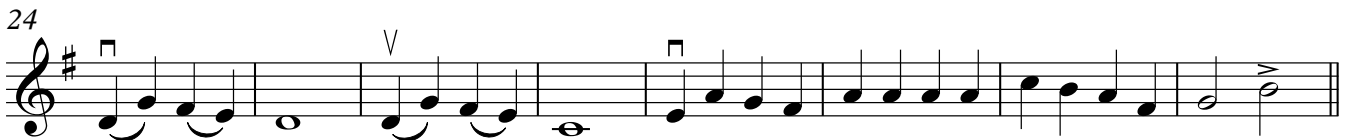
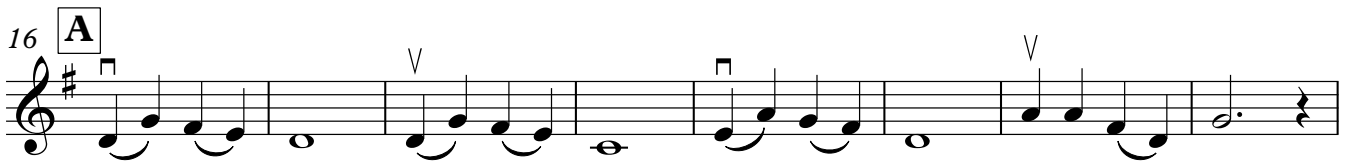

Violin 3

# Jingle Bells

- One Horse Open Sleigh -

Words & Music JAMES PIERMONT  
arr. BRAM SOENTJENS

♩ = 80

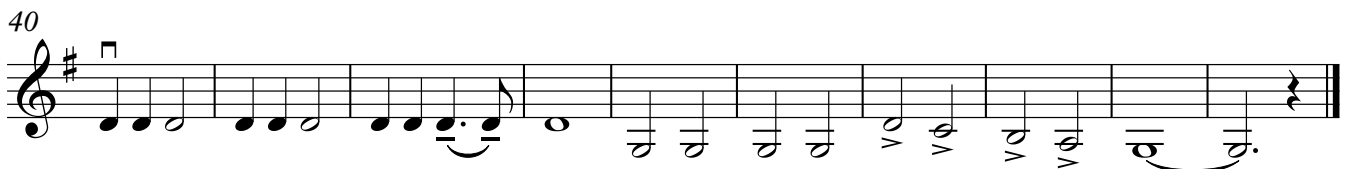
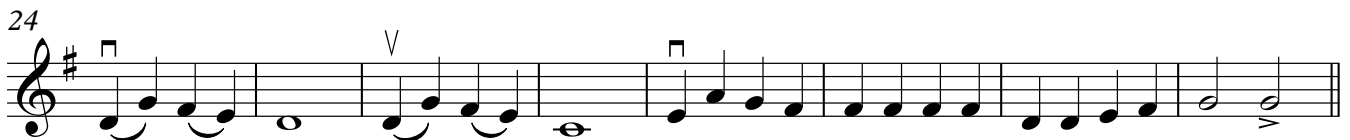
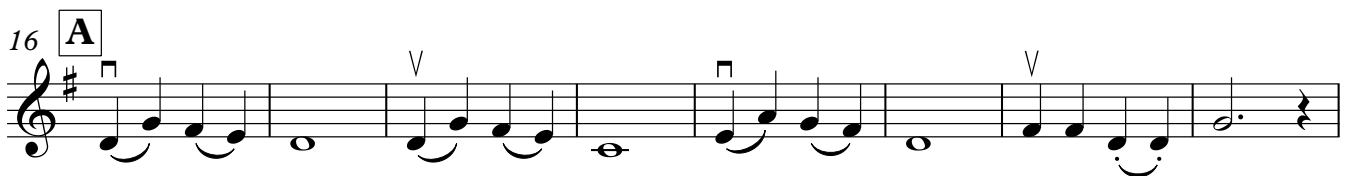
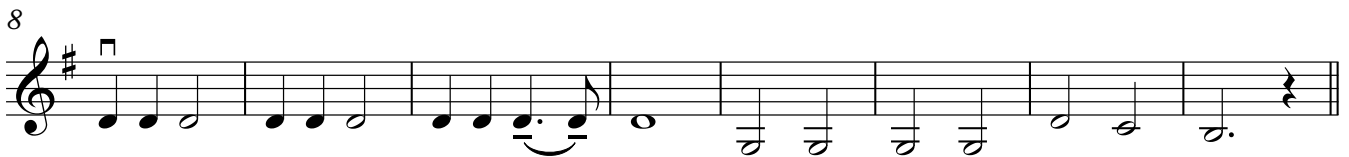
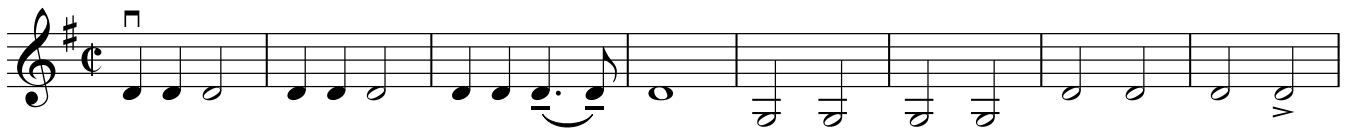

Violin 1

# Rudolph the Red-Nosed Reindeer

- Christmas Song -

Words & Music ROBERT LEWIS MAY  
arr. BRAM SOENTJENS

Moderato  $\text{♩} = 80$

9 **A**  $\text{♩} = 108$

Violin 2

# Rudolph the Red-Nosed Reindeer

- Christmas Song -

Words & Music ROBERT LEWIS MAY  
arr. BRAM SOENTJENS

Moderato ♩ = 80

9 **A** ♩ = 108

17

25

33

41

Violin 3

# Rudolph the Red-Nosed Reindeer

- Christmas Song -

Words & Music ROBERT LEWIS MAY  
arr. BRAM SOENTJENS

Moderato ♩ = 80

9 **A** ♩ = 108

17

25 **B**

33 **C**

41
