

Flute 1

# Feliz Navidad

- Prospero año y Felicidad -

Words & Music JOSÉ FELICIANO  
arr. BRAM SOENTJENS

Moderato ♩ = 138

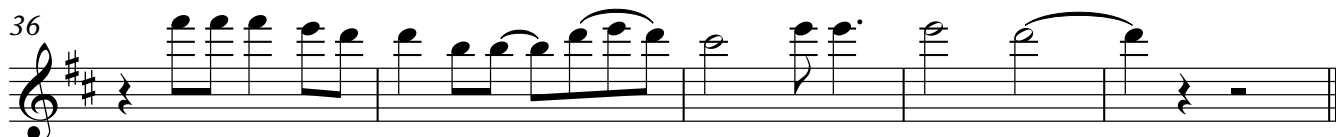
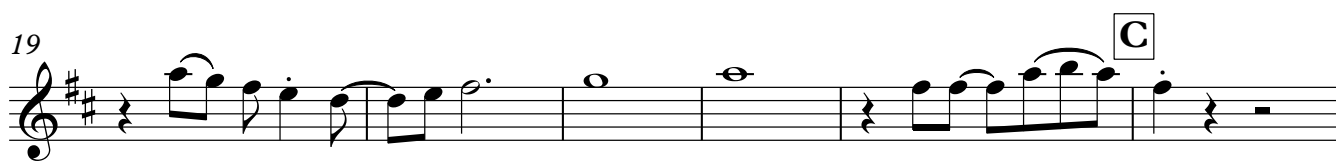
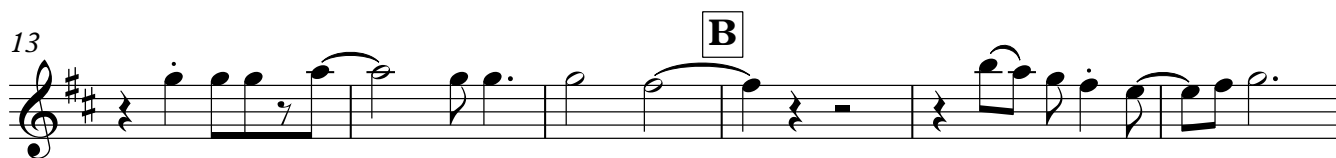
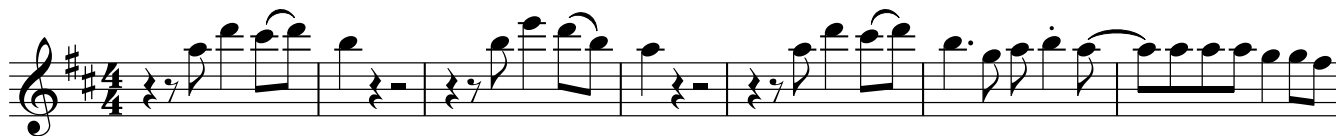

# Feliz Navidad

- Prospero año y Felicidad -

Words & Music JOSÉ FELICIANO  
arr. BRAM SOENTJENS

Moderato ♩ = 138

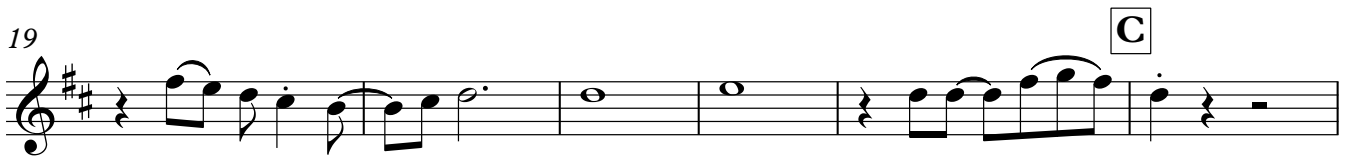
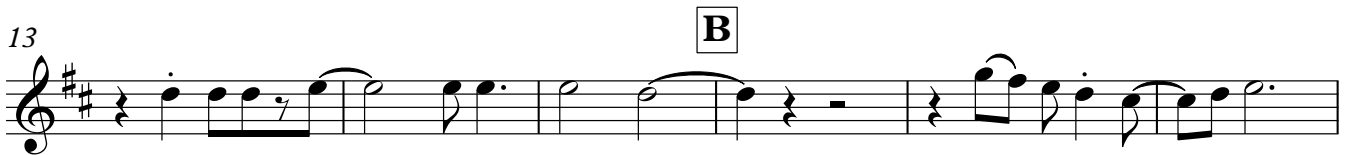

Flute 1

# Frosty the Snowman

"I'll be back on Christmas Day"

Words & Music W. ROLINS & S. NELSON

arr: BRAM SOENTJENS

♩ = 120

2 A

mf

7 B

12

17 C 3

24 D

mf

30

35 E

mp

39

f

2

Flute 2

# Frosty the Snowman

"I'll be back on Christmas Day"

Words & Music W. ROLINS & S. NELSON  
arr. BRAM SOENTJENS

♩ = 120

2

**A**

*mf*

8

**B**

*mf*

13

*mf*

19

**C**

3

*mf*

27

**D**

*mf*

33

**E**

*mp*

39

*f*

2

Flute 1

# Jingle Bells

- One Horse Open Sleigh -

Words & Music JAMES PIERMONT  
arr. BRAM SOENTJENS

♩ = 80

8

16 **A**

24

32 **B**

40

Flute 2

# Jingle Bells

- One Horse Open Sleigh -

Words & Music JAMES PIERMONT  
arr. BRAM SOENTJENS

♩ = 80

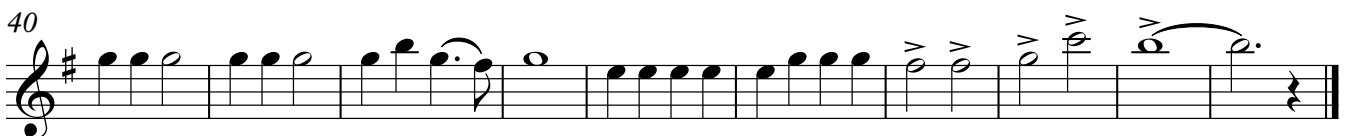

Flute 1

# Rudolph the Red-Nosed Reindeer

- Christmas Song -

Words & Music ROBERT LEWIS MAY

arr. BRAM SOENTJENS

Moderato ♩ = 80

*p* *mf*

9 **A** ♩ = 108

*f*

17

25 **B**

4 *mp*

33 **C**

*f* 1.

41

2.

Flute 2

# Rudolph the Red-Nosed Reindeer

- Christmas Song -

Words & Music ROBERT LEWIS MAY

arr. BRAM SOENTJENS

Moderato ♩ = 80

*p* *mf*

9 **A** ♩ = 108

*f*

25 **B**

*mp*

33 **C**

*f*

41

*f*