

Bassoon

Feliz Navidad

- Prospero año y Felicidad -

Words & Music JOSÉ FELICIANO
arr. BRAM SOENTJENS

Moderato ♩ = 138

6

A

12

B

18

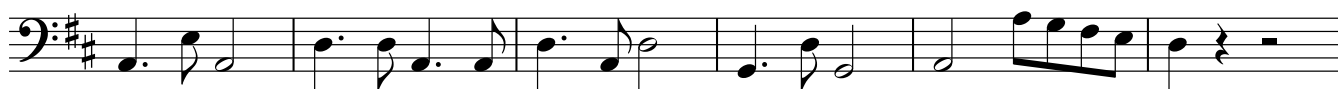

24

C

29

D

35

Bassoon

Frosty the Snowman

"I'll be back on Christmas Day"

Words & Music W. ROLINS & S. NELSON
arr. BRAM SOENTJENS

♩ = 120

A

8

B

13

19 **C**

solo

27 **D**

33

E

39

Bassoon

Jingle Bells

- One Horse Open Sleigh -

Words & Music JAMES PIERMONT
arr. BRAM SOENTJENS

♩ = 80

8

16 **A**

24

32 **B**

40

Bassoon

Rudolph the Red-Nosed Reindeer

- Christmas Song -

Words & Music ROBERT LEWIS MAY
arr. BRAM SOENTJENS

Moderato ♩ = 80

9 **A** ♩ = 108

17

25 **B** V.c.

33 **C**

41 **2.**
